NOTES:

SOUNDINGS ARE EXPRESSED IN FEET AND TENTHS AND REFER TO LOCAL M.L.W..

PROJECT SURVEYED WITH DISTRICT SURVEY VESSEL 'BEAUFORT & J. WELLS', USING D.G.P.S. HORIZONTAL POSITIONING EQUIPMENT AND 200 KHZ SOUNDING EQUIPMENT.

TIDE GAGE LOCATED AT: DM 11 & NW FENDER BAUM BRIDGE.

HORIZONTAL DATUM NAD 1983.

SHORELINE AND TOPOGRAPHIC FEATURES ARE APPROXIMATELY LOCATED.

NAVIGATION AIDS LOCATED WITH DISTRICT SURVEY VESSEL. ACCURACY +/- 3 METERS.

D.M.	• 5	2990960	804604	LAT.	35.91483	LONG.	75.65279
D.M.	• 3	2991695	805609	LAT.	35.91752	LONG.	75.65020
D.M.	• 2M	2991671	805850	LAT.	35.91819	LONG.	75.65025
LT.	• 30A	2991942	805788	LAT.	35.91799	LONG.	75.64934
D.M.	• 29B	2992184	805090	LAT.	35.91605	LONG.	75.64861
LT.	• 30	2992790	804349	LAT.	35.91396	LONG.	75.64665
D.M.	• 29A	2993061	803571	LAT.	35.91180	LONG.	75.64582
LT.	• 29	2993573	802646	LAT.	35.90921	LONG.	75.64420
D.M.	• 28	2993820	801516	LAT.	35.90609	LONG.	75.64349
LT.	• 27	2994115	800503	LAT.	35.90328	LONG.	75.64261
D.M.	• 25	2994895	799700	LAT.	35.90100	LONG.	75.64007
D.M.	• 24A	2996017	798003	LAT.	35.89624	LONG.	75.63648

THE INFORMATION DEPICTED ON THIS MAP REPRESENTS THE RESULT OF SURVEYS MADE ON THE DATE INDICATED AN CAN ONLY BE CONSIDERED AS INDICATING THE GENERAL CONDITIONS EXISTING AT THAT TIME.

THIS PROJECT WAS DESIGNED BY THE WILMINGTON DISTRICT OF THE U.S. ARMY CORPS OF ENGINEERS. THE INITIALS OR SIGNATURES AND REGISTRATION DESIGNATIONS OF INDIVIDUALS APPEAR ON THESE PROJECT DOCUMENTS WITHIN THE SCOPE OF THEIR EMPLOYMENT AS REQUIRED BY ER 1110-1-8152.

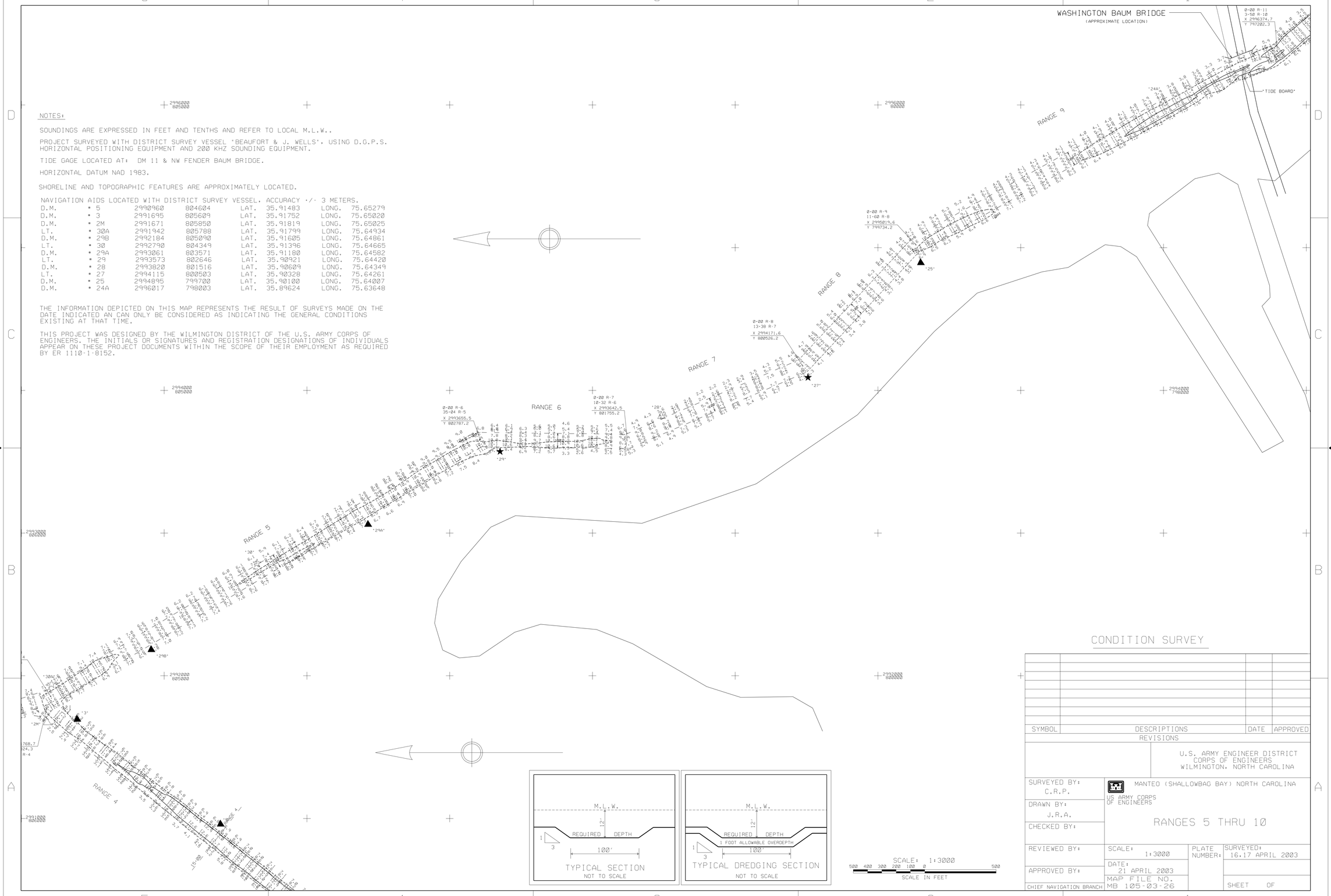

CONDITION SURVEY

SYMBOL	DESCRIPTIONS	DATE	APPROVED
	REVISIONS		

U.S. ARMY ENGINEER DISTRICT
CORPS OF ENGINEERS
WILMINGTON, NORTH CAROLINA

US ARMY CORPS OF ENGINEERS

MANTEO (SHALLOWBAG BAY) NORTH CAROLINA

RANGES 5 THRU 10

SURVEYED BY: C.R.P.	SCALE: 1:3000	PLATE NUMBER:	SURVEYED: 16,17 APRIL 2003
DRAWN BY: J.R.A.	DATE: 21 APRIL 2003		
CHECKED BY:	MAP FILE NO. MB 105-03-26		
REVIEWED BY:			SHEET OF
APPROVED BY:			
CHIEF NAVIGATION BRANCH			

/MANTEO/2003/MC5CS107.CO/.XSI/ MAN107C5.DGN
/MANTEO/2003/MC6CS107.CO/.XSI/ MAN107C6.DGN
/MANTEO/2003/MC7CS107.CO/.XSI/ MAN107C7.DGN
/MANTEO/2003/MC8CS107.CO/.XSI/ MAN107C8.DGN
/MANTEO/2003/MC9CS107.CO/.XSI/ MAN107C9.DGN
/MANTEO/2003/M10CS107.CO/.XSI/ MAN107C5.DGN

G:/WEBSITE/man107.dgn 05/15/2003 10:12:36 AM