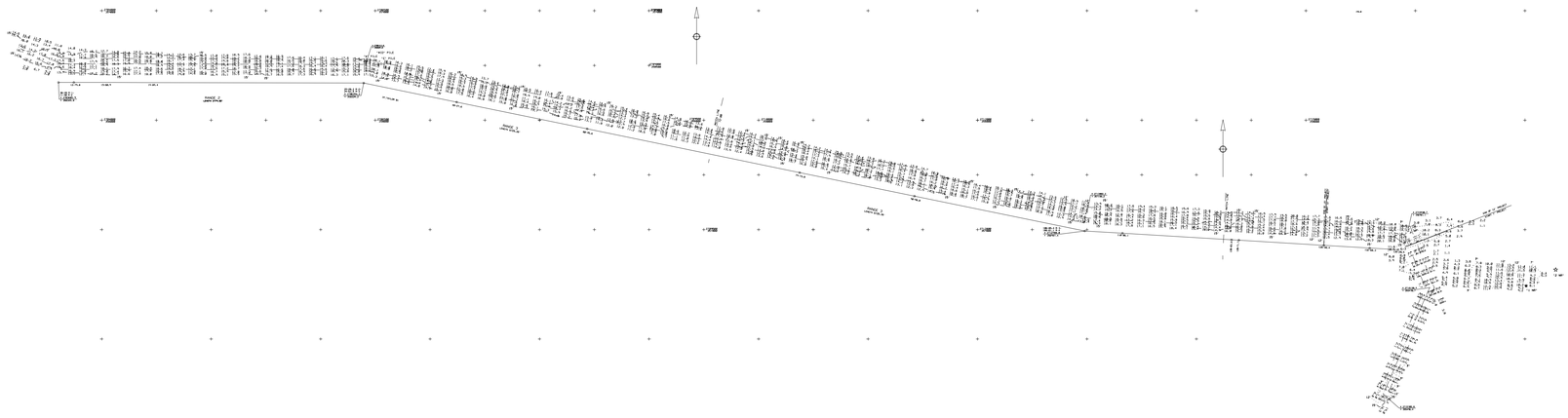

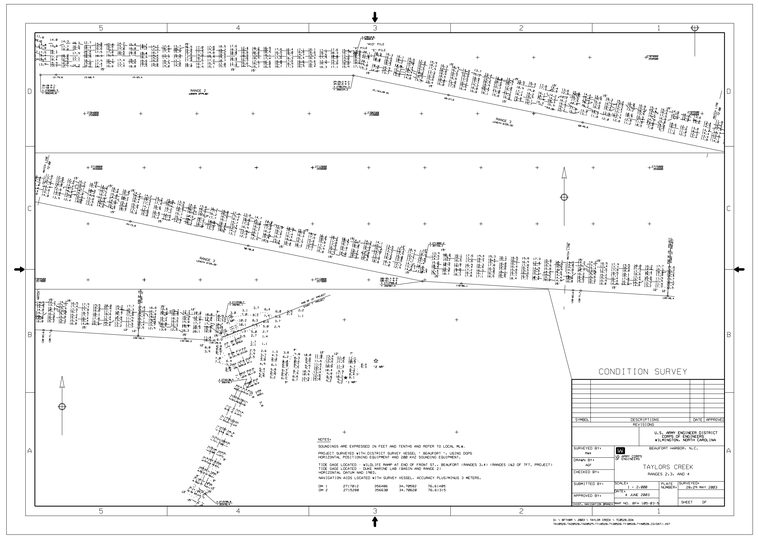
CONDITION SURVEY
NOTES:
SOUNDINGS ARE EXPRESSED IN FEET AND TENTHS AND REFER TO LOCAL M.L.W.
PROJECT SURVEYED WITH DISTRICT SURVEY VESSEL " BEAUFORT "; LEICA DGPS
TIDE GAGE LOCATED : BEAUFORT, NORTH CAROLINA (NOAA STATION 8656483)
TIDE GAGE LOCATED : WILLETTE PIER AT END OF FRONT ST. BEAUFORT. RANGES 3.4+ (RANGES 1&2 OF TP7, PROJECT)
TIDE GAGE LOCATED : DUKE MARINE LAB (ORACOK AND RANGE 2)
SOUNDINGS ARE CORRECTED FOR TIDE.
NAVIGATION AIDS LOCATED WITH SURVEY VESSEL; ACCURACY PLUS/MINUS 3 METERS.
CH 1 27179.LZ 2924MB 34.78M363 76.6124M5
CH 2 27179.DAM 2924LB 34.78M369 76.6131M5
U. S. ARMY ENGINEER DISTRICT
CORPS OF ENGINEERS
WILMINGTON, NORTH CAROLINA
BEAUFORT HARBOR, N.C.
TAYLORS CREEK
RANGES 2,3, AND 4
SCALE: 1" = 2,000
DATE: 4 JUNE 2003
SURVEYED: 29,30 MAY 2003
SHEET OF